

Cyber Security Management mega macs 42SE



Operating Instructions

en

BD0000V0000EN1220S0
460 900-00 / 12.20

Table of Contents

1 Cyber Security Management3

1.1 Register new CSM user.....4

1 Cyber Security Management

Several manufacturers use security gateway modules to secure the vehicle communication against unauthorized access. This means that unrestricted vehicle communication between the diagnostic device and the vehicle is possible only through prior activation.

Therefore, the Cyber Security Management (CSM) function has been integrated to ensure unrestricted vehicle communication.

In this case proceed as follows:

1. Create a new CSM user with the diagnostic device.
2. Use the IdNow app (for Android and IOs) to do a registration in the form of an identity check.

The single steps for creation and for registration of a CSM user in the form of an identity check are explained in the following section.

1.1 Register new CSM user

Proceed as follows to register and to log in a new CSM user:

1. Select **Settings > CSM user administration**.

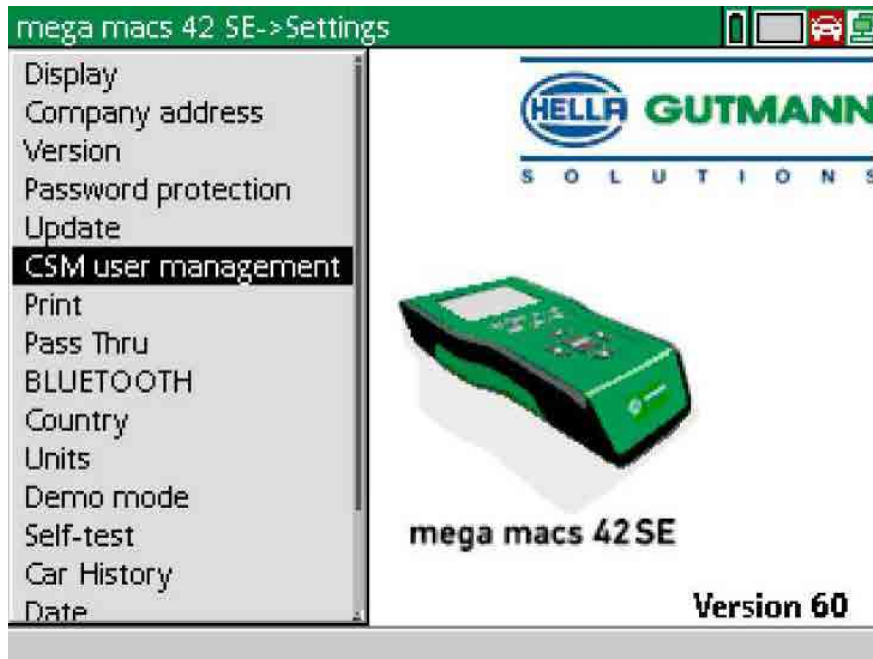

The **Manage CSM users** window appears.

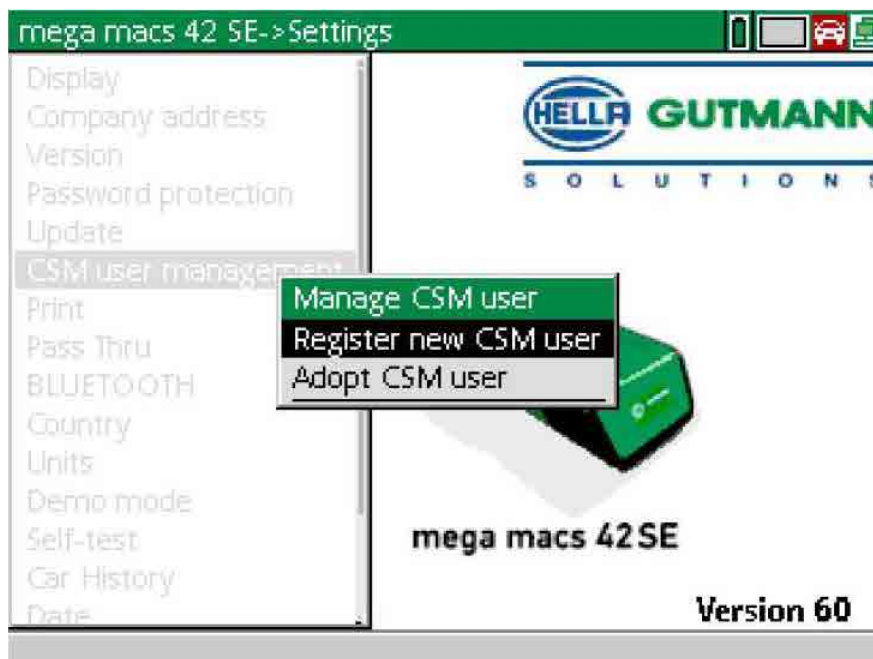

2. Select **>Register new CSM user<** and confirm with **ENTER**.
The **Register CSM user** window appears.

mega macs 42 SE->Settings

Display
Company address
Version
Password protection
Register CSM user
Demo mode
Self-test
Car History
Date

HELLA GUTMANN
SOLUTIONS

mega macs 42 SE
Version 60

ESC Cancel F1 Continue

3. Open the virtual keypad with **▲** and enter the user data.

mega macs 42 SE->Settings

Display
Company address
Version
Password protection
Register CSM user
Demo mode
Self-test
Car History
Date

HELLA GUTMANN
SOLUTIONS

First name : John
Surname : Doe
E-mail address : bdm98899@bcao.com
Password : ****
Repeat password : ****

mega macs 42 SE
Version 60

ESC Cancel F1 Continue

4. Confirm the entries with **F1**.

Register new CSM user

5. Observe the information window.

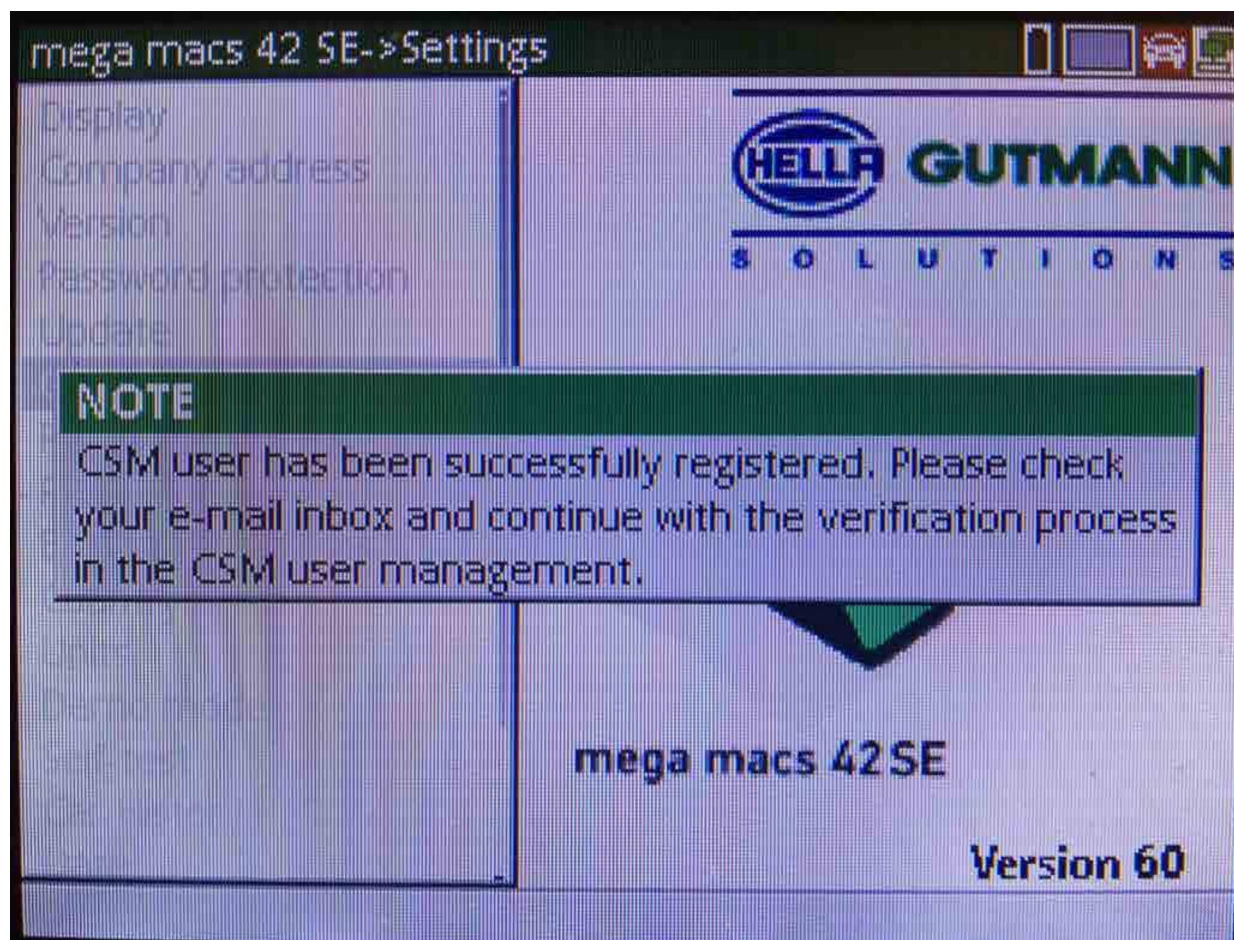

6. Confirm the info window with **ENTER**.

	<p>NOTE</p> <ul style="list-style-type: none"> • A verification e-mail will be sent to the specified e-mail address. • The verification e-mail contains a token.
---	---



Verify your Email

You are receiving this email because you registered for the Cyber Security Management.
Please enter the following token on your diagnostics device to verify your Email.

Your token: **961827810e**

With kind regards
Hella Gutmann Solutions GmbH

© 2020 Hella Gutmann Solutions GmbH

7. Use **Settings > CSM user administration** to select the created e-mail address and confirm with **ENTER**.

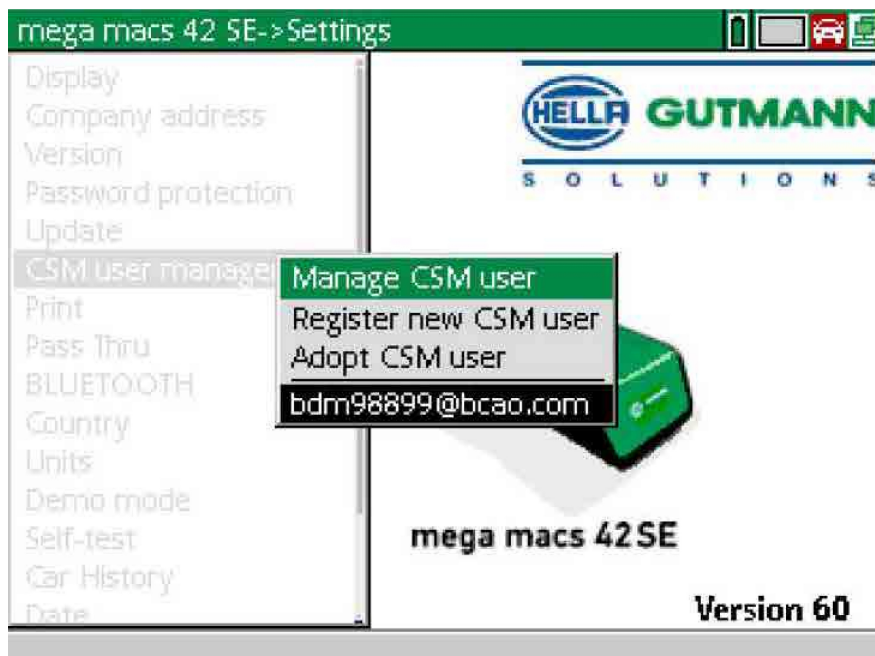

Register new CSM user

8. Select **>Manage CSM users<** and confirm with **ENTER**.

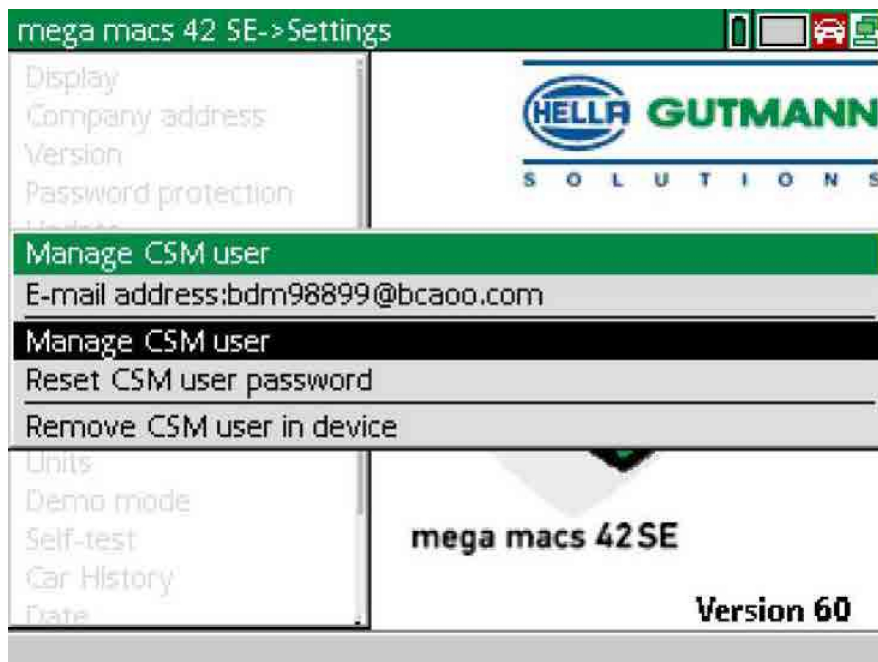

The **Log in existing CSM user** window appears.

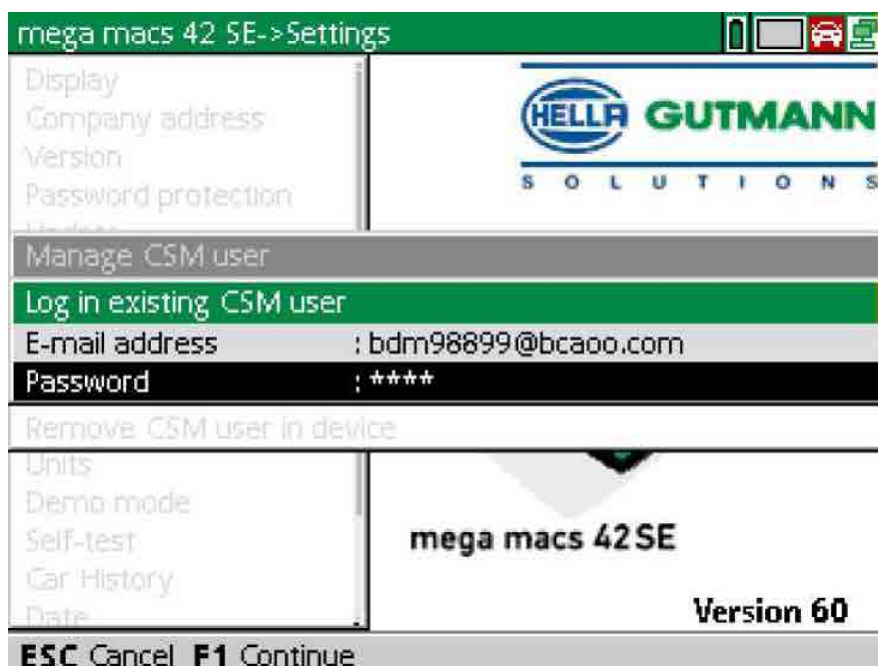

9. If necessary, open the virtual keypad with **▲** and enter the e-mail address and the password of the CSM user created before.

10. Confirm the entries with **ENTER**.
The **User administration** window appears.
11. Select **>Verify e-mail address<** and confirm with **ENTER**.

The screenshot shows a menu interface for 'mega macs 42 SE'. The top bar is green with the title 'mega macs 42 SE->Settings' and icons for battery, signal, and a car. Below the bar is a sidebar with options: 'Display', 'Company address', 'Version', 'Self-test', 'Car History', and 'Date'. The main area displays the 'HELLA GUTMANN' logo and the 'CSM user management' section. This section includes the email address 'bdm98899@bcaoo.com', a 'Status-' field, and several menu items: 'Actualize status', 'Request verification token again', 'Verify e-mail address' (which is highlighted with a black background), 'Request IDnow token again', and 'Log out CSM user'. At the bottom right, it says 'mega macs 42SE' and 'Version 60'.

The **Verify e-mail address** window appears.

This screenshot shows the 'Verify e-mail address' window. The top bar is the same as the previous screen. The sidebar is also the same. The main area now shows the 'Verify e-mail address' option highlighted. Below it, the email address 'bdm98899@bcaoo.com' and the token '961827810e' are displayed. Other options like 'Request IDnow token again' and 'Log out CSM user' are still visible. At the bottom, there is a prompt: 'ESC Cancel F1 Continue'. The bottom right corner still shows 'mega macs 42SE' and 'Version 60'.

12. Open the virtual keypad under **Token** with **▲** and enter the token from the verification e-mail.

13. Confirm the input with **ENTER**.

	NOTE <ul style="list-style-type: none">• A further verification e-mail will be sent to the specified e-mail address.• The verification e-mail contains an IDnow token.
---	--



Please verify your identity

Our service requires you to verify your identity.
In order to do so we are using a service provided by IdNow.

Your IdNow-Token: **LEU-HYFVY**

Please use one of the following ways to start the process:

Website: <https://go.idnow.de/LEU-HYFVY>
iOS App: <https://apps.apple.com/de/app/idnow-autoident/id1437143249>
Android App: <https://play.google.com/store/apps/details?id=io.idnow.autoident>

Have your ID document available.

Make sure you are in a well-lit place.

Be ready for a Selfie.

Download the App and follow the instructions.

With kind regards
Hella Gutmann Solutions GmbH

14. Install the **IdNow-App** on the mobile device by using the link specified in the verification e-mail.

15. Open the app and start the identification.

16. Follow the instructions in the app.

Registration is hence finished.

HELLA GUTMANN SOLUTIONS GMBH

Am Krebsbach 2

79241 Ihringen

GERMANY

Phone: +49 7668 9900-0

Fax: +49 7668 9900-3999

info@hella-gutmann.com

www.hella-gutmann.com

© 2020 HELLA GUTMANN SOLUTIONS GMBH

1 STUECK/PIECE(S)



9XQ 460 900-001

Made in Germany